

ELEVATION

Bwinem 1:6 mix & 1/2" th. cement plastering
Rcc roof slab 1:2:4 mix & weathering course

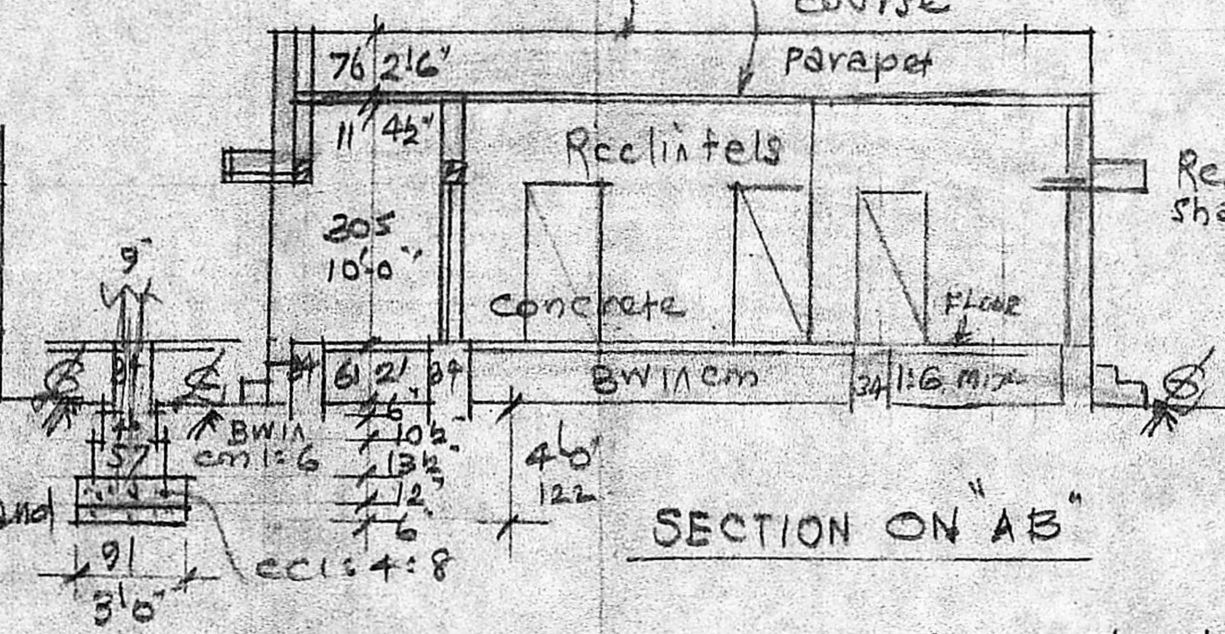

SECTION ON "AB"

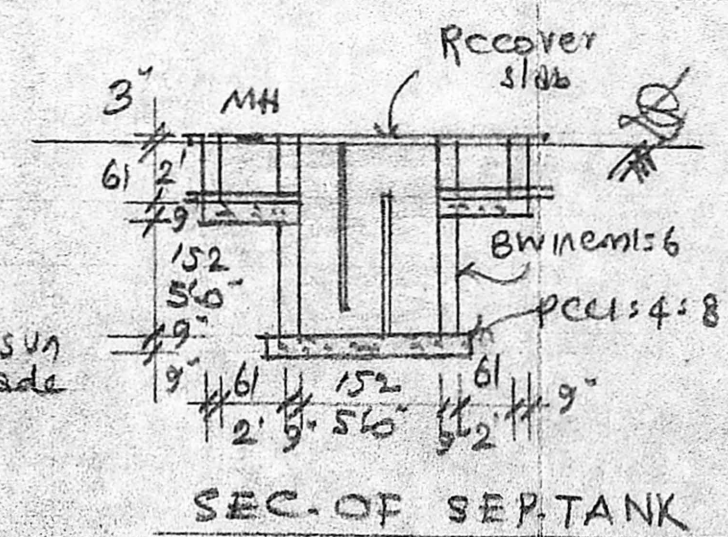

SEC. OF SEPT. TANK

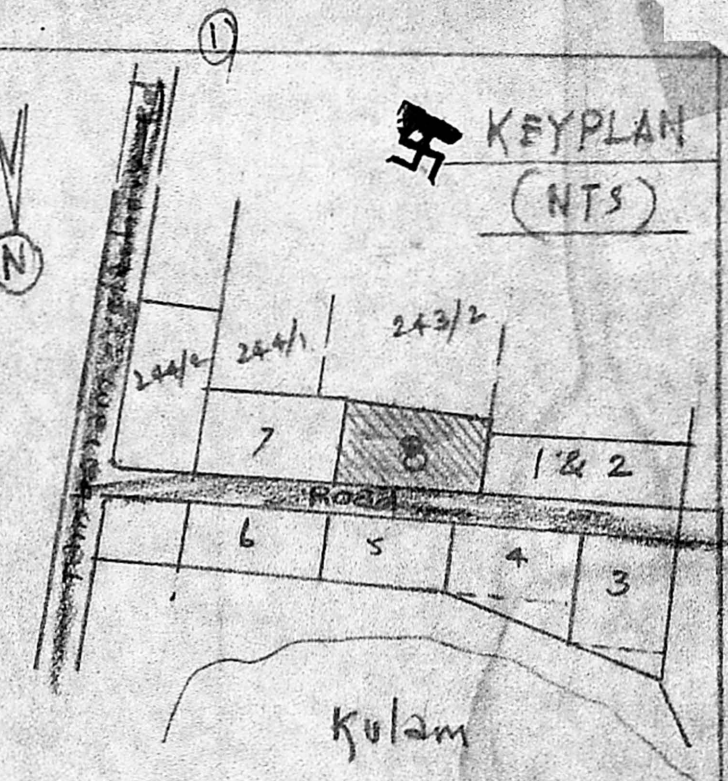

KEY PLAN (NTS)

Kulam

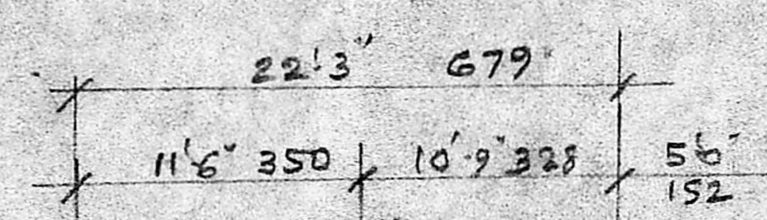

Planning Permit No. A/722/18

APPROVED
Subject to the conditions in this order
No. A/6299/18 S/O/18
G. Vijayarajulu
FOR MEMBER SECRETARY
MADRAS METROPOLITAN
DEVELOPMENT AUTHORITY

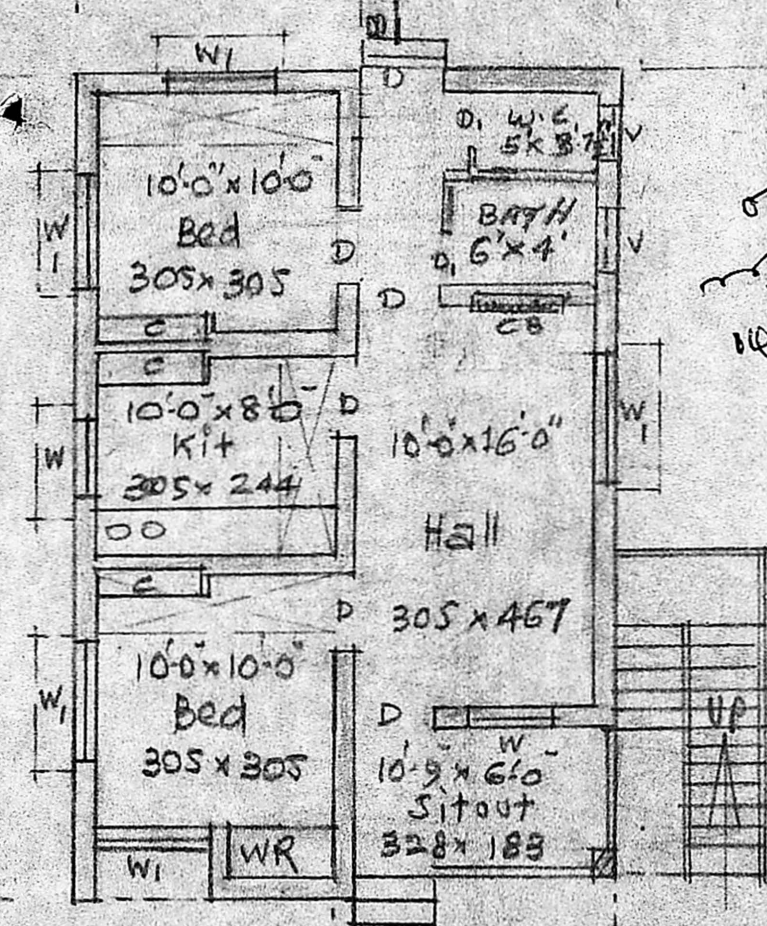

PLAN

Pro: stairs 2'6" wide steps 7" x 11"

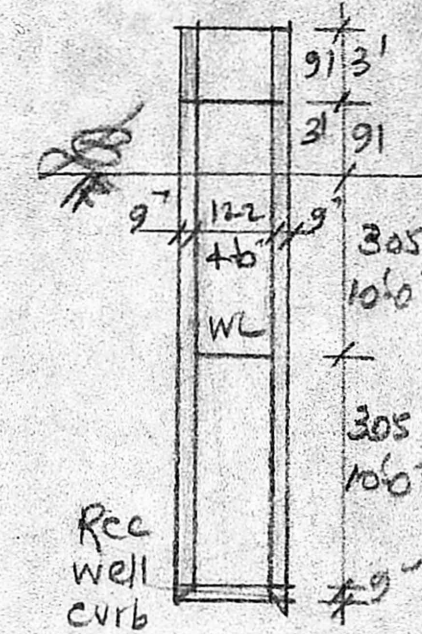

SEC. OF WELL

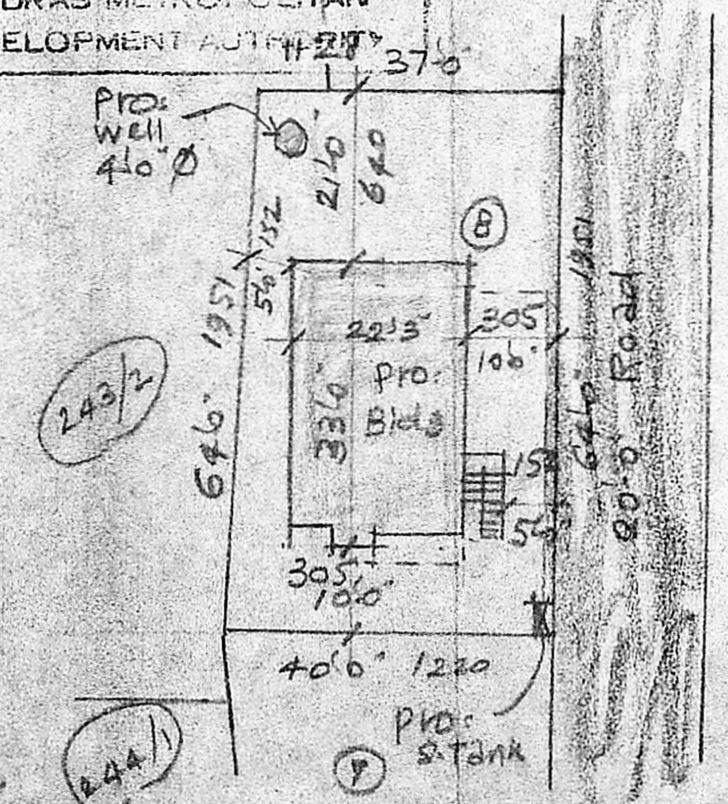

SITE PLAN

Scale: (1" = 24'0") 1:300

PLAN OF PRO-BUILDING AT PLOT NO. 8, OF LAYOUT IN S.N. 243/1, OF 149, PALLIKARANAI VILLAGE, SAIDAPET TG, CHENGLEPET DT, FOR MRS. T. JAYAM.

Scale: (1" = 8'0") 1:100

REFERENCE

D DOOR	3'-3" x 6'-6"	99 x 198	W WINDOW	3'-0" x 4'-6"	91 x 137
DI "	2'-6" x 6'-6"	76 x 198	WI	5'-0" x 4'-6"	91 x 137
V VENTILATOR	3'-0" x 2'-0"	91 x 61			

Plot Area:	2464 s.f.
Plinth Area:	715 s.f.
Open space:	1749 s.f.

[Handwritten signature]

Phone: 42196
ARUNACHALAM, D.C.E.
CONSULTING CIVIL ENGINEER & CONTRACTOR,
MADRAS CORPORATION LICENSED SURVEYOR,
ALANDUR MUNICIPALITY,
AVETTUR TOWNSHIP,
LICENCE NO: 9
2, KAKAI N'ER KATU JANIDHI ROAD,
TALIGRAMM, MADRAS-600 093
(NEXT TO SALIGRAMM POST OFFICE)
ENGINEER

Nayam
G.W.J.E.V